



Construction Salary Guide 2024



At Brightpath Recruitment, we help construction professionals to take the next step in their careers.

Our experienced consultants specialise in working with professionals at all levels, from graduates to senior managers, connecting them with employers that will support them as they fulfil their potential. Unrivalled connections within the construction industry allows us to offer opportunities in Ireland and throughout Europe on prestigious projects with large main contractors, premier developers and leading civil engineering firms. We have extensive experience of recruiting construction professionals for both permanent and contract positions and this has enabled us to deliver a service that provides expert career advice and facilitates your continued progression. From offices in Dublin and Sligo, our team are well placed to advise you on opportunities nationwide. Our track record of successfully placing people on iconic projects throughout Ireland is a testament to this.

The opportunity to take your career to the next level awaits, contact us to learn more.

Our Team



Colm Costello
Director



Seamus Dennison
Director



Elaine Sheridan
Director



Nicola Croke
Managing Consultant



Rachel Devine
Senior Recruiter



Ronan Treacy
Recruiter



Trevor Holton
Marketer/Trainer

Contents

Salary Guide

Construction Graduate

Site Clerk/Office Administrator

Buyer/Purchaser

Planner/Programmer

Estimator

Quantity Surveyor

Engineer

Building Services/M&E

Safety Officer

Foreman/Site Manager

Project/Contracts Manager

Package Information



Salary Forecast



Permanent Salary Ranges

	<div><div></div>Dublin</div>	<div><div></div>Regional</div>
Construction Graduate	€32,000 - €38,000	€28,000 - €35,000
Site Clerk/Office Administrator		
Junior	€30,000 - €36,000	€28,000 - €33,000
Intermediate	€36,000 - €45,000	€33,000 - €40,000
Senior	€45,000 - €55,000	€40,000 - €45,000
Buyer/Purchaser		
Junior	€32,000 - €40,000	€28,000 - €35,000
Intermediate	€40,000 - €55,000	€35,000 - €50,000
Senior	€55,000 - €75,000	€50,000 - €65,000
Planner/Programmer		
Junior	€35,000 - €45,000	€32,000 - €45,000
Intermediate	€45,000 - €70,000	€45,000 - €68,000
Senior	€70,000 - €110,000	€68,000 - €100,000
Estimator		
Junior	€32,000 - €45,000	€30,000 - €40,000
Intermediate	€45,000 - €70,000	€40,000 - €55,000
Senior	€70,000 - €100,000	€55,000 - €80,000
Quantity Surveyor		
Junior	€35,000 - €45,000	€30,000 - €35,000
Intermediate	€45,000 - €60,000	€35,000 - €45,000
Project	€60,000 - €80,000	€45,000 - €70,000
Senior	€80,000 - €110,000	€70,000 - €95,000

Permanent Salary Ranges

	 <i>Dublin</i>	 <i>Regional</i>
Engineer		
Junior	€35,000 - €40,000	€30,000 - €35,000
Setting out/ Intermediate	€40,000 - €60,000	€35,000 - €50,000
Senior	€60,000 - €75,000	€50,000 - €65,000
Building Services/M&E		
Junior	€32,000 - €50,000	€30,000 - €40,000
Intermediate	€50,000 - €70,000	€40,000 - €55,000
Senior	€70,000 - €90,000	€55,000 - €80,000
Safety Officer		
Junior	€35,000 - €45,000	€32,000 - €40,000
Intermediate	€45,000 - €70,000	€40,000 - €60,000
Senior	€70,000 - €80,000	€60,000 - €70,000
Foreman/Site Manager		
Foreman	€65,000 - €70,000	€60,000 - €65,000
Finishing Foreman	€65,000 - €70,000	€60,000 - €65,000
Site Manager	€70,000 - €80,000	€65,000 - €70,000
Senior Site Manager	€80,000 - €85,000	€70,000 - €75,000
Project/Contracts Manager		
Assistant Project Manager	€35,000 - €50,000	€30,000 - €45,000
Project Manager	€85,000 - €95,000	€75,000 - €85,000
Senior Project Manager	€95,000 - €105,000	€85,000 - €100,000
Contracts Manager	€100,000 - €115,000	€90,000 - €110,000
Senior Contracts Manager/ Project Director	€120,000 - €140,000	€110,000 - €125,000

Package Information

Buyer

Junior: Pension¹, Health Insurance²

Intermediate: Pension¹, Health Insurance²

Senior: Pension, Health Insurance²

Planner

Junior: Pension¹, Health Insurance²

Intermediate: Transport³, Pension², Health Insurance²

Senior: Transport³, Pension

Estimator

Junior: Pension¹, Health Insurance²

Intermediate: Pension¹, Health Insurance²

Senior: Transport³ Pension, Health Insurance², Bonus

Quantity Surveyor

Junior: Pension¹, Health Insurance²

Intermediate: Transport³, Pension¹, Health Insurance²

Senior: Transport³, Pension, Health Insurance², Bonus

Engineer

Junior: Pension¹, Health Insurance²

Intermediate: Transport³, Pension¹, Health Insurance²

Senior: Transport³, Pension, Health Insurance²

Building Services Engineer

Junior: Pension¹, Health Insurance²

Intermediate: Pension¹, Health Insurance²

Senior: Transport³, Pension, Expenses, Health Insurance²

Safety Officer

Junior: Pension¹, Health Insurance²

Intermediate: Transport³ (if multi-site), Pension¹, Health Insurance²

Senior: Transport³ (if multi-site), Pension, Health Insurance²

Foreman/Site Manager

Transport³, Pension¹, Health Insurance²

Project/Contracts Manager

Transport³, Pension, Health Insurance², Bonus

¹Pension is normally 5% of salary and is applicable after 6-months probation.

²Health insurance can include disability allowance, death in service & income protection. Not all companies provide health insurance and those that do may not offer all of the aforementioned elements.

³Transport can be in the form of a passenger vehicle, commercial van or an allowance.

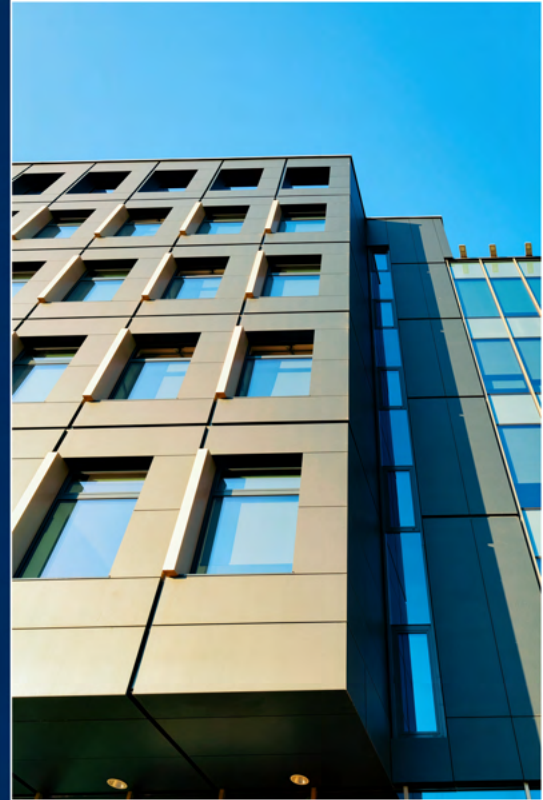

Salary Forecast

2024 is set to be a strong year for construction in Ireland. Output is expected to grow by over 4% and sentiment among construction companies here is positive about the year ahead. The residential construction sector is performing strongly with new housing completions set to meet or exceed national targets with over 33,000 units set to be delivered. Civil engineering is forecast to grow by 5.3% in while the non-residential sector will grow by 2.6% this year*. This has led to a strong rate of job creation.

The persistent high demand for skilled construction personnel has kept the job market favourable for candidates. As a result, there are more opportunities for elevated salaries, improved benefits packages, ongoing professional development, and career advancement for individuals seeking employment in this sector.

*Source: Euroconstruct <https://bit.ly/48XebNo>



Not looking for a new role
but know someone that is?

Get up to **€1000*** for
referring a friend

*Terms and conditions apply. Contact us for more information

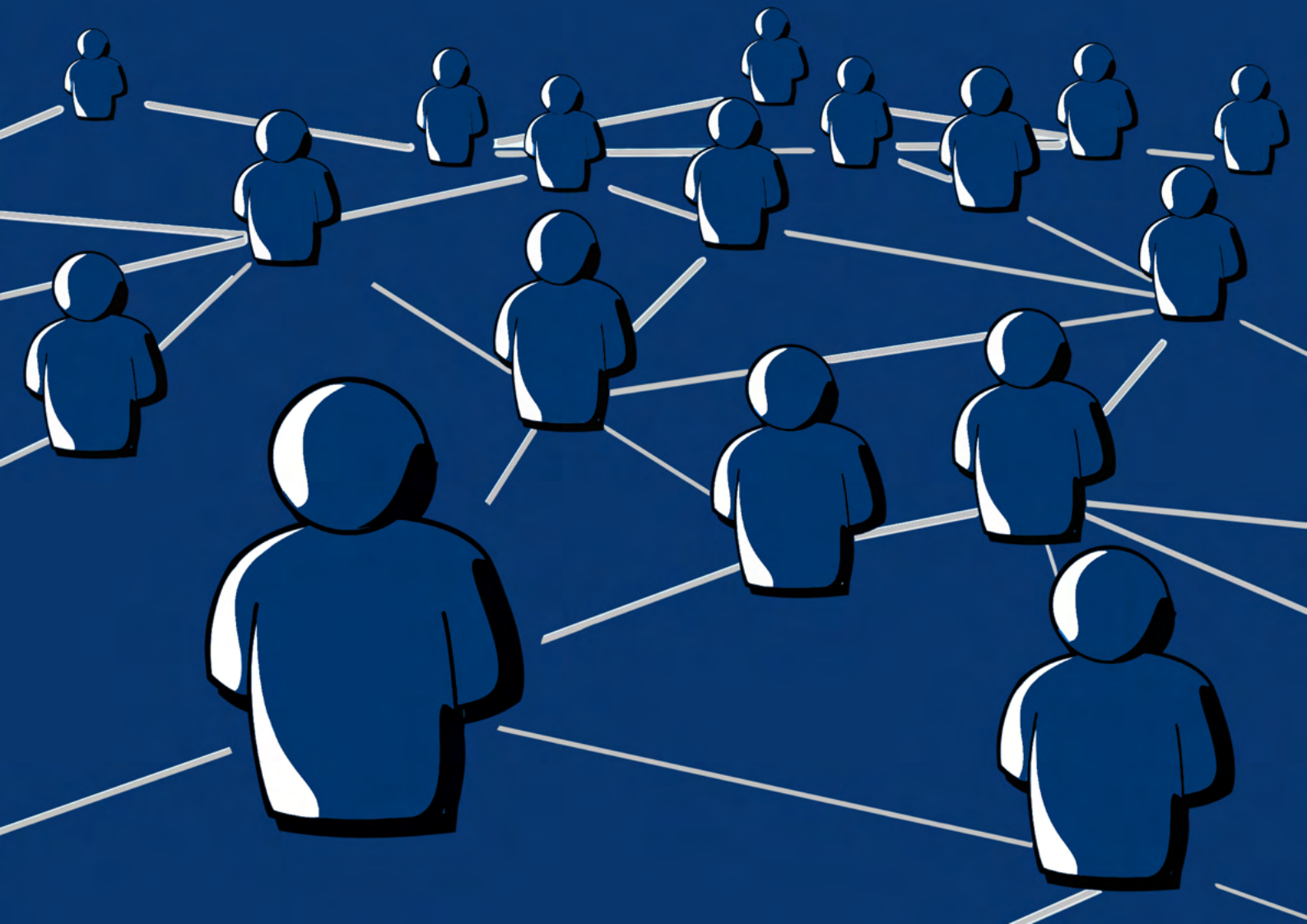



Contact us

Dublin

Arrow Building, Old Belgard Road, Tallaght, Dublin

jobs@brightpath.ie

Sligo

Unit 14, Strand Campus, Strandhill, Sligo

071 912 8266 / jobs@brightpath.ie



www.brightpath.ie